

CSORBA JÁNOS
9024 GYÖR REPCE
H. 36286/438239

ALSO SPRACH ZARATHUSTRA 2001

1^o ALTO

ARR: LESLIE VINALL
COMP: DEODATRA

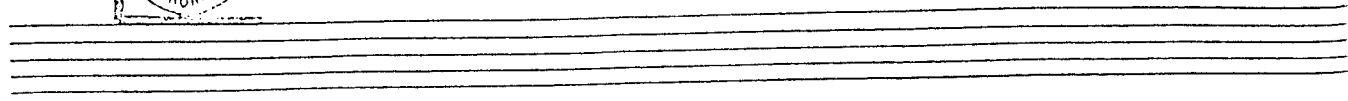

9
83

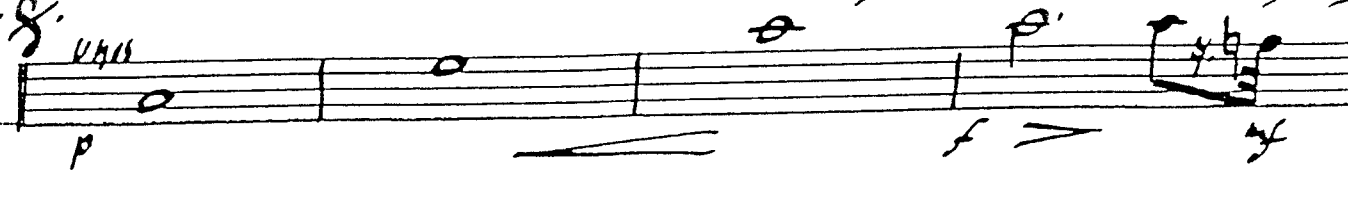

17
91

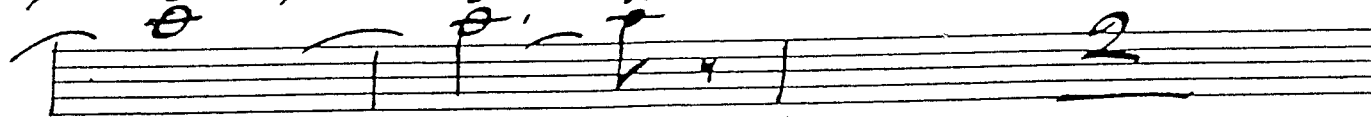
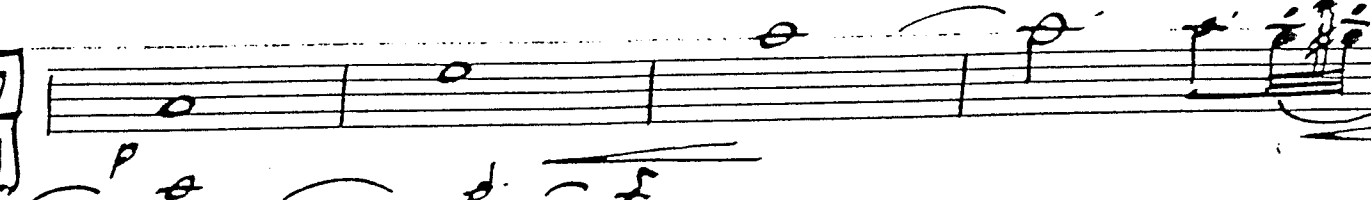

25
99

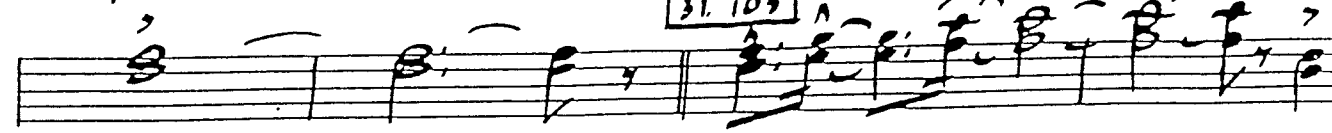
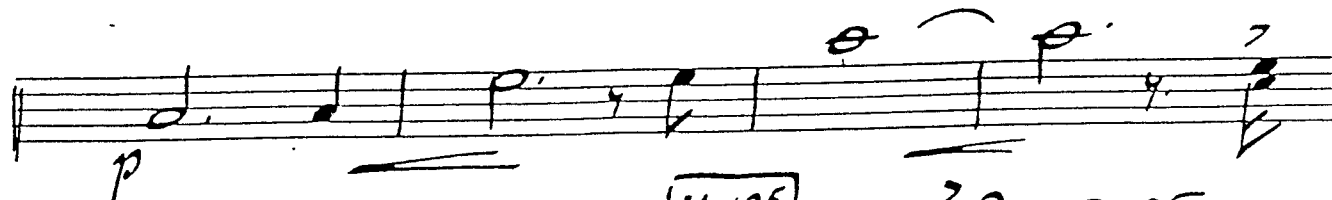

39

43

51

63

67

76

8

8

CODA

CSORBA JANOS
9024 GYOR REPCE
U. 3679

ALSO SPRACH ZARATHUSTRA 2001

ALTO 2^o

Arr: LESLIE VINALL

Comp: DEODATRA

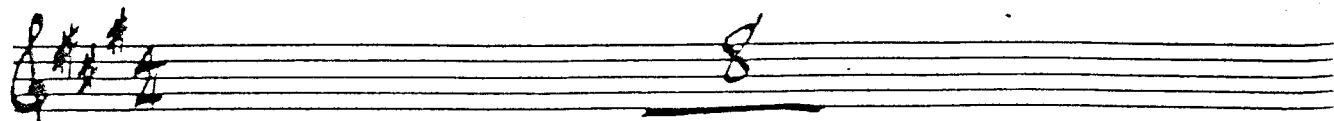
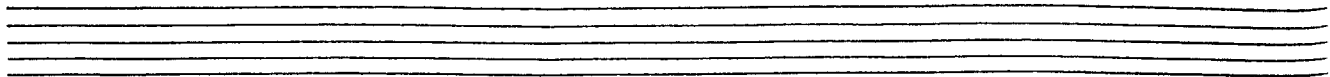

9
83

17
91

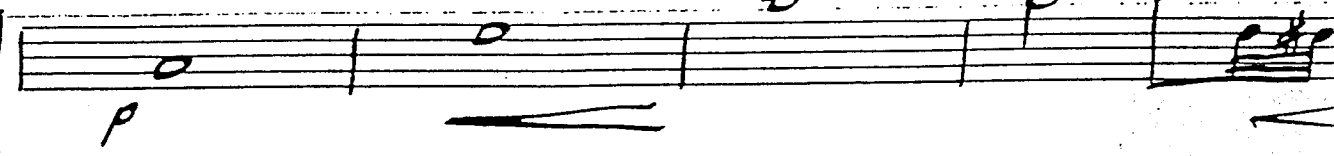
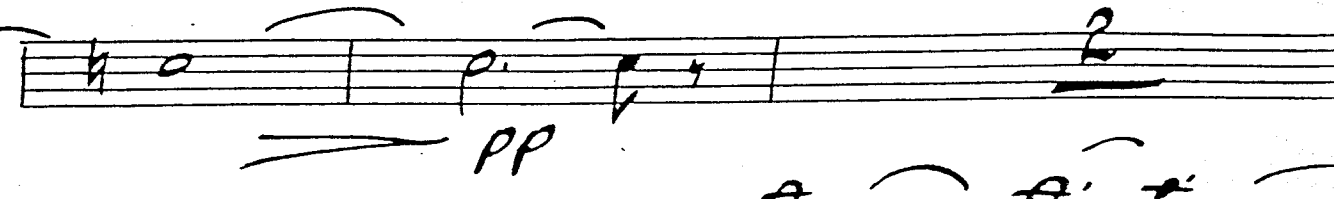

25
99

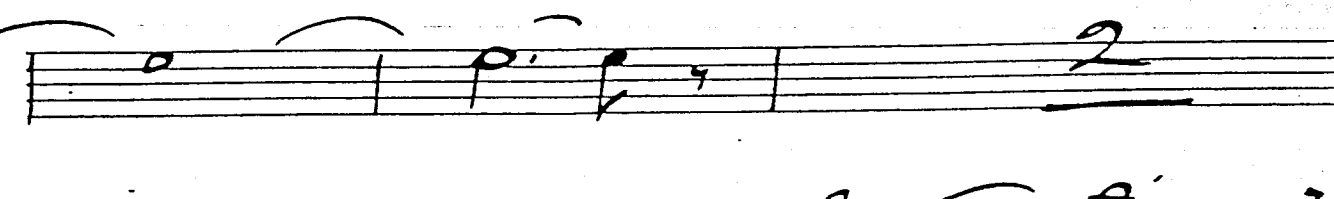

31. 105

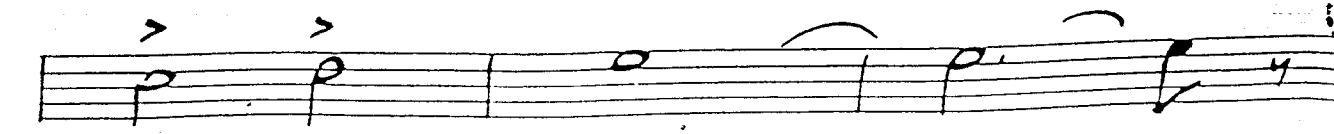
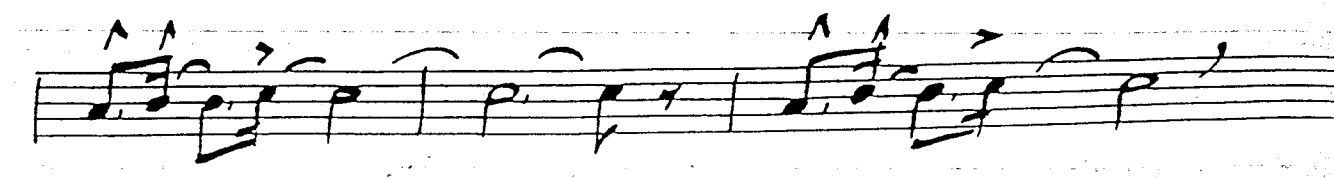
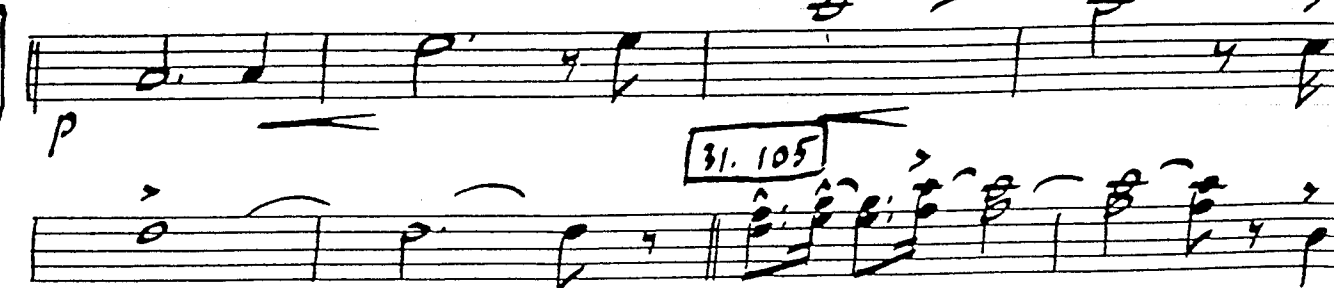

Tb 2

2

(39)

3

TR.

(43)

(51)

3

54

6

(63)

4

67

2

LEG.

mf

(75)

CODA

ALSO SPRACH ZARATHUSTRA 2001

1^o TENOR

AM: LESLIE VINALL

COMP: DEOPATRA

CSORBA JANOS
9024 GYOR REPCE
U. 36396/438239

983

mf pp

17
91

p

25
99

31.105

p f

p

TKR

2

(39)

(43)

(51)

(63)

(67)

(75) *fz p*

CODA

ALSO SPRACH ZARATHUSTRA 2001

2° TENOR

ATT: LESLIE VINALL

COMP: DEODATRA

CSORBA JÁNOS PY
3024 GYÖR KÖZCSE
J.36296/450959

TNR

2

(39)

3

^ ^ ^ ^

(43)

7

(51)

3

54

6

^

fpp

f

(63)

^

(67)

^

^

(75) *f=pp*

^

CODA

^

ALSD SPRACH ZARATHUSTRA 2001

BARITONE

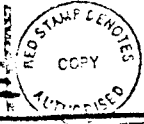

BY: LESLIE VINALL
CON. DEOPATRA

CSORBA JÁNOS
9024 GYÖR RÉPCE
U. 36 967438238

(39)

(43)

(51)

Continuation of musical staff (51) showing a treble clef and a 3/4 time signature. It features a quarter note with an accent (^), a quarter note with an accent (^), a quarter rest, and a quarter note with an accent (^).

(63)

(67)

Continuation of musical staff (67) showing a treble clef and a 3/4 time signature. It features a quarter note with an accent (^), a quarter note with an accent (^), a quarter note with an accent (^), and a quarter rest.

(75)

CODA

ALSO SPRACH ZARATHUSTRA 2001

1^o TRUMPET

ARR: LESLIE VINALL
COMP: DEODATRA

CSORB JÁNOŠ
9024 GYŐR DECE
U. 36 3967438239

8¹

S. V.

UNIS.

9 83

17 91

25 99

31

39 43

8

p *f* *mf* *pp*

> *8va* with Three or more trpts. optional

Loco Leave to TIBONES WHERE (HORNS) PLAY SUITABLE

^ ^

> *8va* opt.

51 54 60

3 6

sf f

67

2

LEGATO

mf

75

D.S.

FINE

ODA

3

FINE

ALSO SPRACH ZARATHUSTERA 200:

MR. LESLIE WALL

NAME: DEODATA

TRUMPET 2

CSORNYI
9024 GYOR REPCE
U. 36 96/438230

2

2

(43)

51 54

(60)

63

ff *f*

(67)

72

mf

Leg

75

8

OLD
OPT
with
3 or 4 or
TRTS.

CODA

(13)

13

e)

ALSO SPRACH ZARATHUSTRA 200 I

3rd TRUMPET

ARR: LESLIE YIN ALL

COMP: DEODATAK

CSOFEA JANOS
KÖZVETŐR RÉPCÉ
U. 363967438238

9
83

17
91

25
99

8VA OPT. WITH 3 OR MORE TRPTS.

31

LOCO (LEAVE TO TRBS. WHERE SUITABLE)

8VA OPT.

(39) 43

(51) 54

(60) 63

(67) *mf*

LEG.

CODA

ALSO SPRACH ZAMATELUSTRA 2001

CSORBA JÁNOS
9024 GYÖR RÉPCE
U. 363967438239

ATTN: LESLIE VIKALL
CONT: DEODATRA

(39) 43

(51) 54

(60) 63

fp *f*

(67) *mf*

LEG.

mf 75

CODA

ALSO SPRACH ZARATHUSTRA 2001

TROMBONE I

OPF: LESLIE YIMALL

COND: DEOPATKA

CSORBA JÁNOS
1924. ÉYÖR REPCE
L. 30 796 7438239

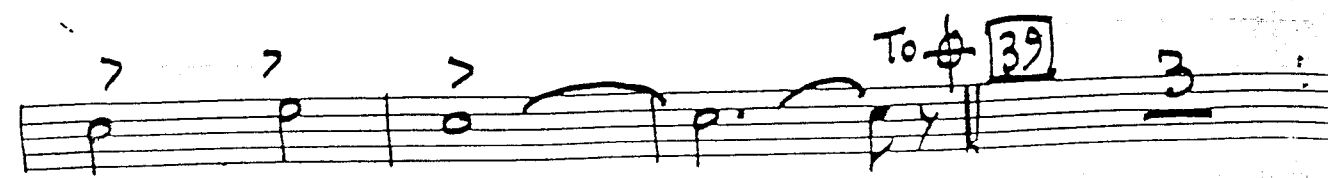
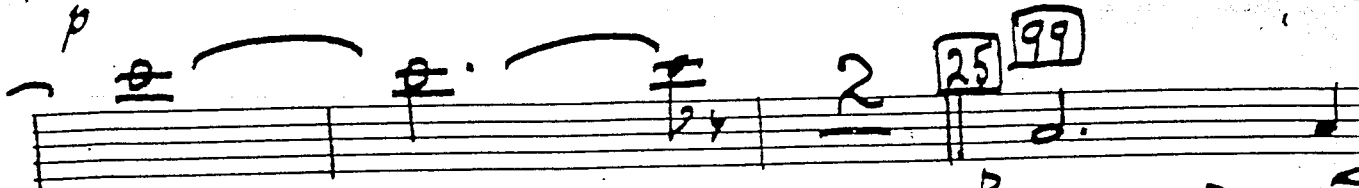
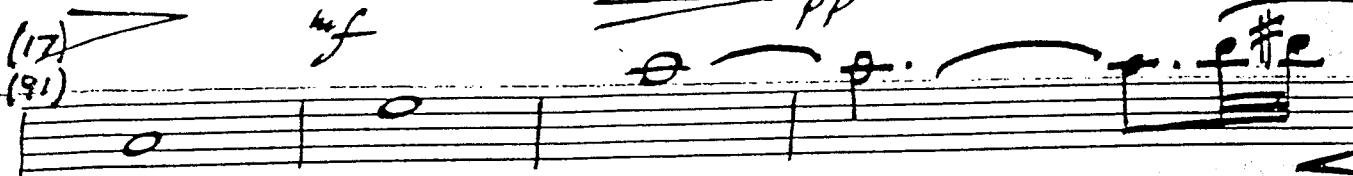
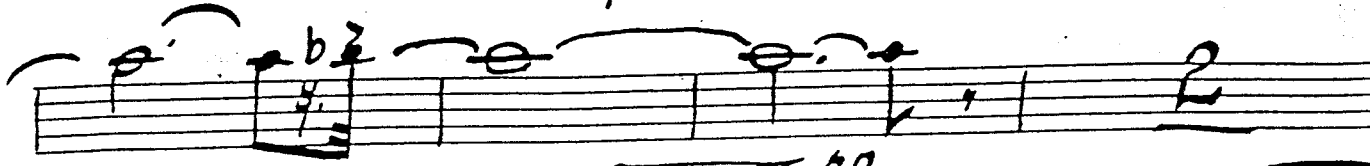
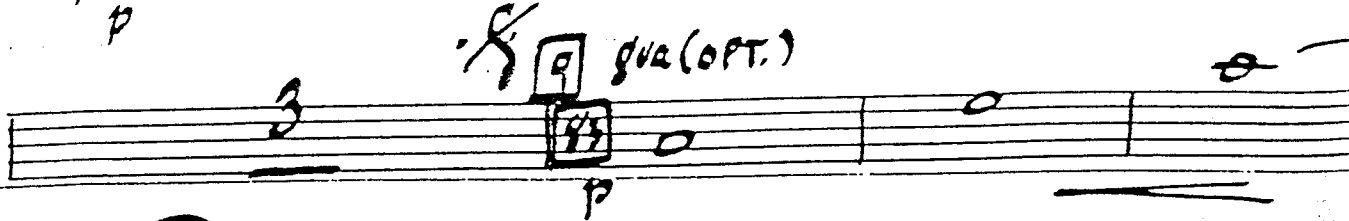
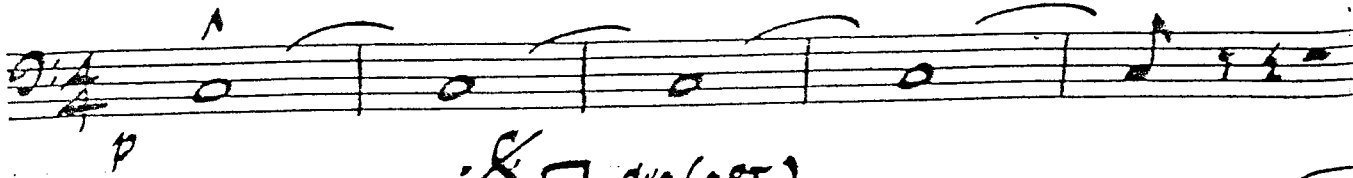

ALSO SPRACH ZARATHUSTRA 2001

TROMBONE 2

USUREZ JANOS
9024 GYORRE R. P. CE
U. 36 2967438238

ARR. LESLIE V. HALL
CORP. SEQUENTIA

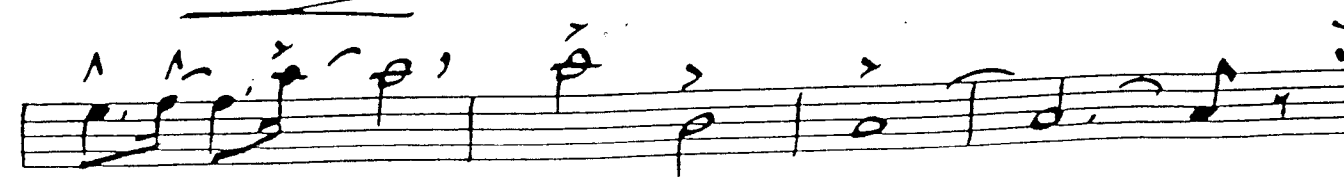
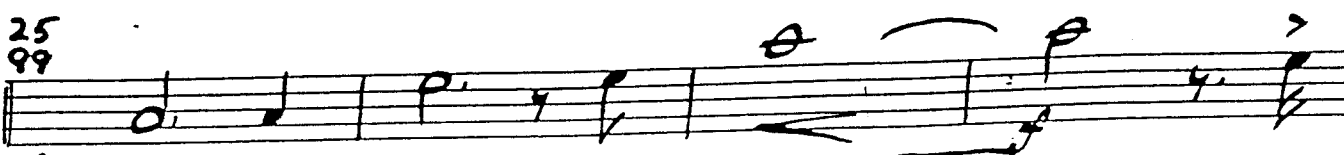
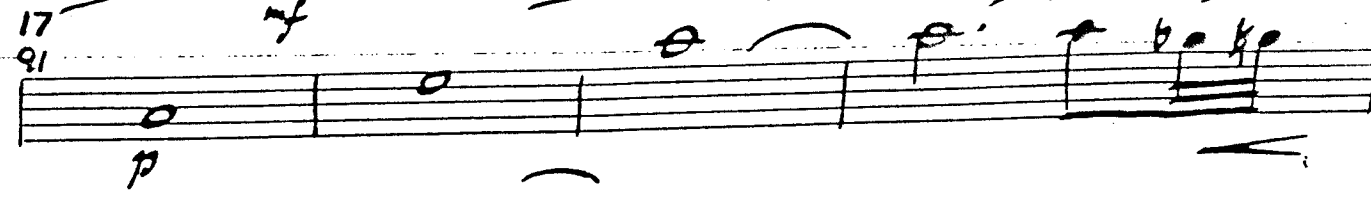
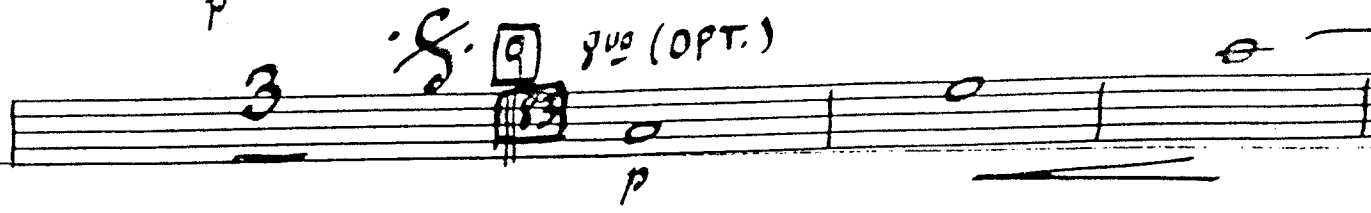
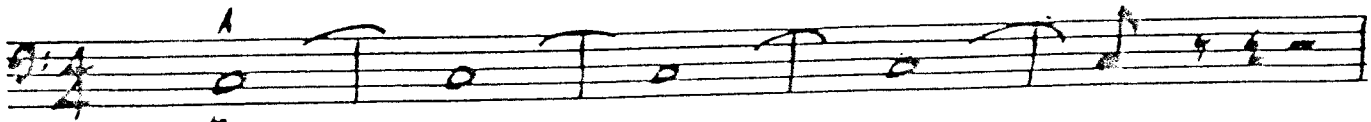

39

54

Two empty musical staves.

CODA

Two empty musical staves.

ALSO SPRACH ZARATHUSTRA 2001

TROMBONE

ARR: LESLIE VINALL

COMP: DEPATCA

CSURBAI STANIS
9024 GYOR
U. 30396/438239

(39) *3* *Λ Λ Λ Λ* 43 *Λ Λ*

7 51 *3*

(54) *6* *fp* *f*

63 *pp*

67 *mf*

pp *1*

(75)

CODA

ALCO SPRING ZARATHUSTRA 2001

TROMBONE 1

OP. LESLIE VIKALL

COMP. DEOPATRE

CSORBA CHANGS
COPY
9024 015
U. 30398/438239

From 11

(201)

es. al

PIANO
COPY
REPRODUCED

ALSO SPRACH ZARATHUSTRA 2001

22-24 b.p.m.

CSORBA JANUS
9024 GYÖR RÉPCE
U. 36396/438239

EV. Andr. G.J.
ARR: LESLIE VINALL
COMP: DEOPATRA

PIANO/GUITAR

page 3

25.99

ENS.

ENS.

31

105

ENS. A

And. al. lib.

To CODA

39

SOLO

(OPT.)

SOLO

PIANO/GUITAR

Page 5

(6)

Page 7
75 + FAX'S

8

ALSO SPRACH ZARATHUSTRA 2001

ARR: LESLIE VINALL
COMPI: DEODATRA

2001 BASS GUITAR

9024 0YOR REPCE
U.36296/438239

mf

(9)
(83)

(17)
(91)

3. G.

(25)
(39)

(31)
(105)

(39)

SOLO

(43)

3

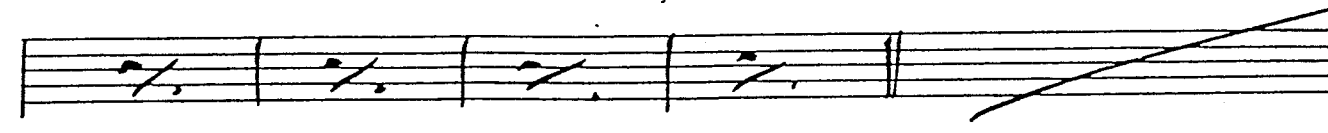
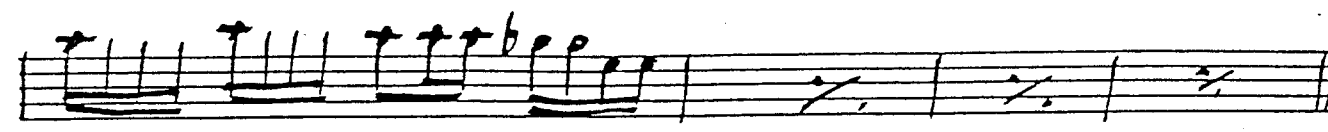
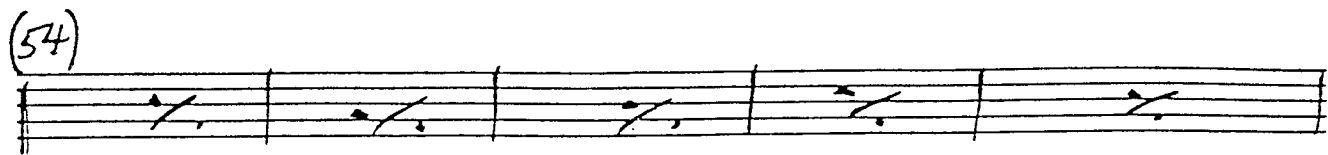
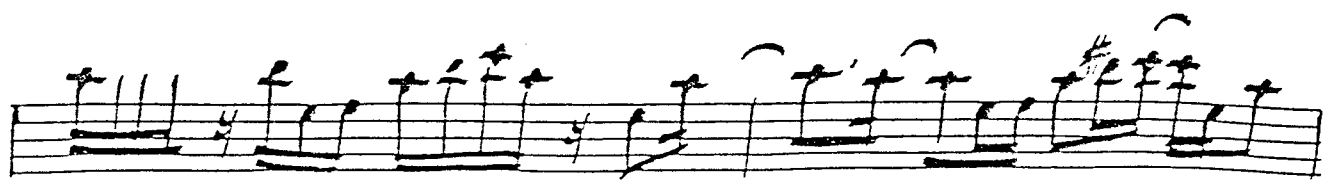

4

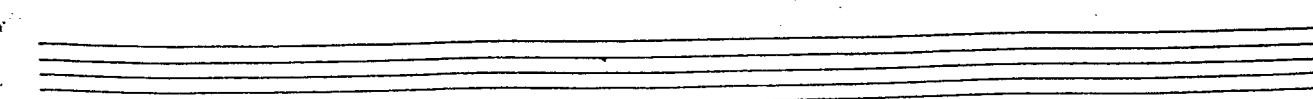
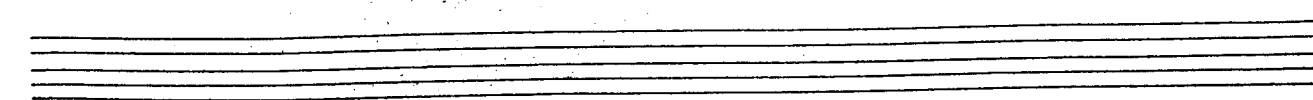
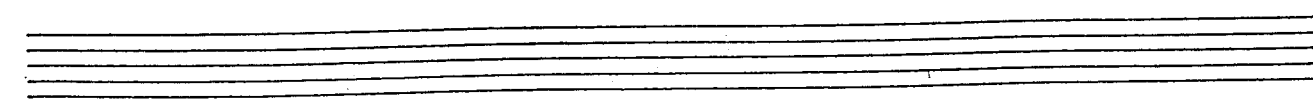
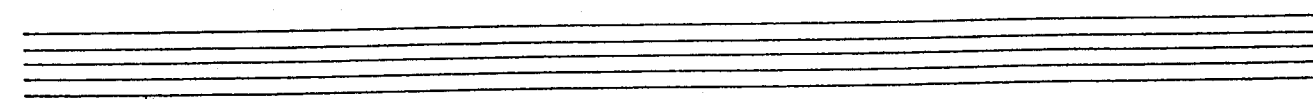
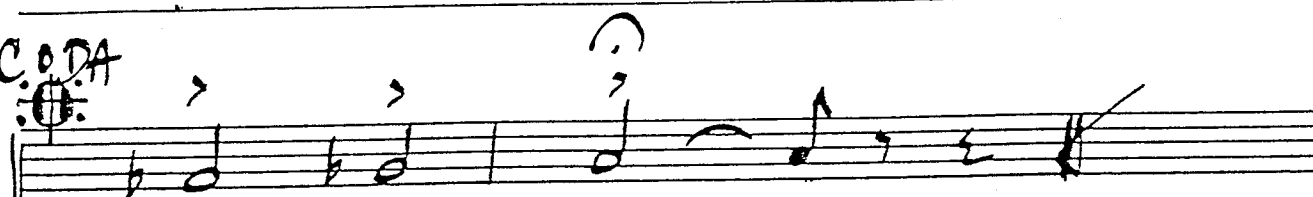
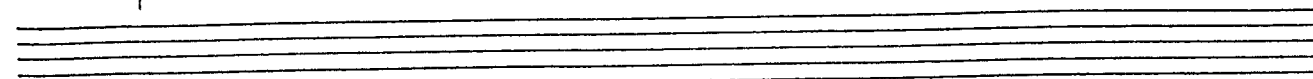
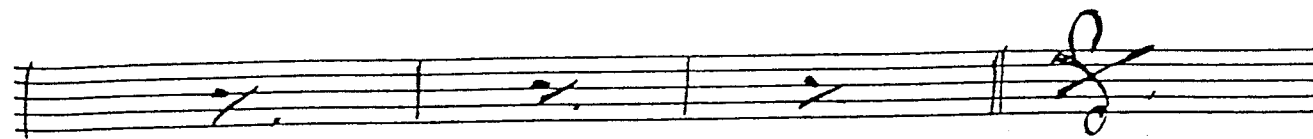

DRUMS

PERC.

ALSO SPRACH ZARATHUSTRA 2001

MR. LESLIE VINALL

COMP: DEODATRA

CSORBA JÁNOS 23-24 b.p.m.
9024 GYÖR REPCE
U. 36996/438239

(25)

(99)

(31)

(105)

etc.

(2nd)

WOOD BLOCK

> RIM.

(43)

(51)

(75)

CODA
